

Your guide to New Zealand referral service for the information on the location of utility assets

AVOID FINDING THOSE HIDDEN **UNDERGROUND ASSETS** BY ACCIDENT.

USE THE BEFOREUDIG SERVICE, IT'S **QUICK & EASY AND FREE!**

**BE SAFE AND PREVENT DAMAGE,** CONTACT BEFOREUDIG BEFORE ANY EXCAVATION WORKS.

PO Box 99748, Newmarket, Auckland 1149

0800 248 344

[www.beforeudig.co.nz](http://www.beforeudig.co.nz)

**YOUR FIRST STEP TO SAFE EXCAVATION**

**before u dig**™  
[.co.nz](http://www.beforeudig.co.nz)



## WHAT IS BEFOREUDIG?

The beforeUdig service enables anyone intending to undertake excavation works to obtain information on the locations of underground pipes and cables for any location within New Zealand, simply by making one single enquiry.

## Power, Gas, Water and Telecommunications

All these services are provided via underground pipes and cables which provide a lifeline to both the business and private sector of this country.

Damaging these assets could affect thousand of businesses and inconvenience people across the nation. The cost of damages in repairs, downtime and loss of business could be unimaginable. But it does happen!

That's why using the beforeUdig service before excavation is vital to the well being of the entire community.

## Interactive Desktop and Mobile Website

The beforeUdig interactive website allows you to lodge your enquiries online either on your desktop computer or onsite on your smartphone or mobile device. We use the most up to date OneCall program available which enables you to view the excavation site onscreen.

## HOW DOES BEFOREUDIG WORK?

### Step 1

At least 2 working days before commencing your excavations, lodge a beforeUdig enquiry providing us with information about the worksite.

**Web: [www.beforeudig.co.nz](http://www.beforeudig.co.nz)**

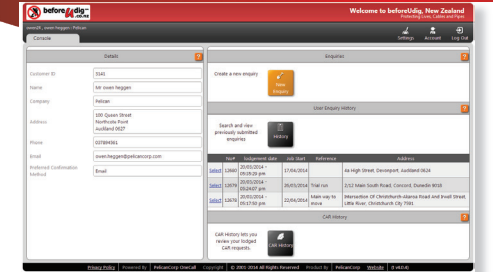

### Step 2

Our state of the art system will immediately search its database to notify known asset owners who are members of the beforeUdig service and could be affected by the intended excavation works.

Simultaneously, we will send you contact details of these asset owners via "Confirmation sheet".

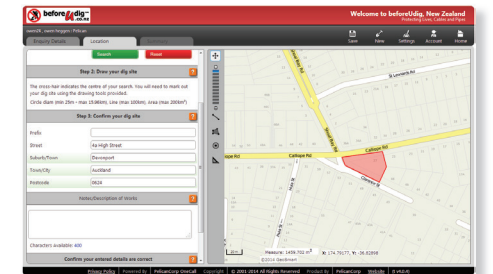

### Step 3

Participating asset owners will provide you with asset information relating to the worksite, usually within 2 working days of lodging your enquiry.

Whilst the most common response method is by providing you with a map of the site showing the asset locations, asset owners may choose to contact you directly to discuss the intended works or provide you with an onsite service to ensure the assets are protected.

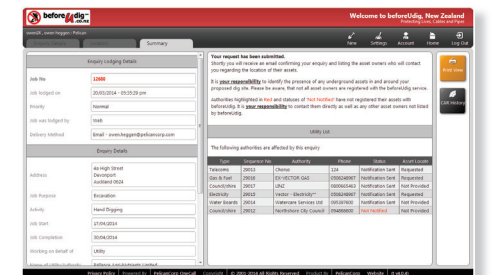

Visit: [www.beforeudig.co.nz](http://www.beforeudig.co.nz)